

JAZZ PLATE: LESSON TWO

(Viola)

PERFECT 5TH
MAJOR CHORD
REVIEW MAJOR 3RD PATTERNS
NONHARMONIC TONES
RHYTHMIC ANTICIPATION
IMPROVISATION: CALL AND RESPONSE

PERFECT 5TH

MAJOR CHORD

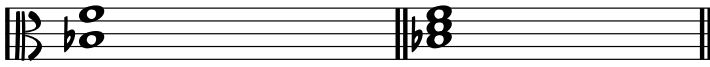

REVIEW (LESSON 1 EX 3)
(2:00)

6 NOTES OF E FLAT MAJOR SCALE

6 NOTES OF B FLAT MAJOR SCALE

Ex 1 (3:44)

Ex 2 (5:42)

Ex 3 (6:50)

2 NONHARMONIC TONES:

RHYTHMIC ANTICIPATION:

EX 4 (10:15)

EX 5 (12:12)

EX 6 (13:45)

OPTIONAL DECENDING PATTERNS TO LEARN WITH EACH CHORD:

EX 1 Bb

EX 4 Bb

IMPROVISATION (CALL AND RESPONSE) (15:28)

1x ROOT AND 2ND NOTES ONLY

2x ROOT, 2ND AND 3RD NOTE

3x ALL NOTES

Bb (LISTEN 2 BARS)

Bb (YOU PLAY 2 BARS)
